

DIFFERENTIAL PRESSURE GAUGE TYPE PMD

TYPE PMD, diaphragm system with two measuring chambers

STANDARD MODEL

Features : single diaphragm system
 high static pressure
 corrosion resistance
 two measuring chambers
 pressure safe upto the measuring range

Wetted parts : diaphragm duratherm
 AISI316L/1.4404; Viton

Applications : flow measurement
 petrol chemical industry
 filter applications
 general industry
 shipping industry
 off-shore



Example: PMD100XK with 1/2"NPT connections

Type	max. static pressure	Range
PMD100xx	max. 100 bar	0 - 0.6 upto 0 - 25 bar
PMD160xx	max. 100 bar	0 - 0.6 upto 0 - 25 bar
PMD100xx low	max. 100 bar	0 - 250 upto 0 - 400 mbar
PMD160xx low	max. 25 bar	0 - 25 upto 0 - 400 mbar

Standard connections

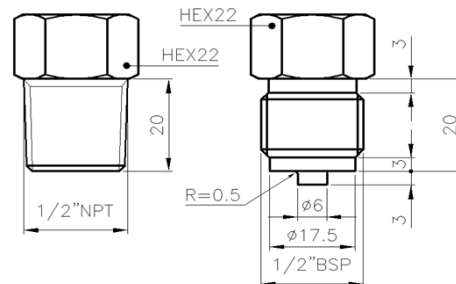

Options : other connections
 connections at 54 mm pitch for case 160 mm
 electrical contacts
 swivel adapters
 manifolds
 chemical seals
 special dials
 connections at 90° angle for case 160 mm

operating principle

- 1 pointer mechanism
- 2 connecting rod
- 3 sensing diaphragm

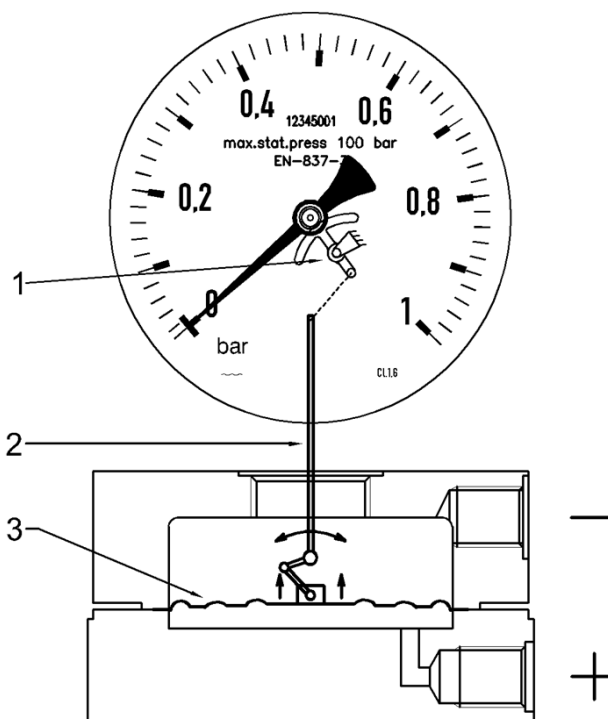

STAINLESS STEEL DIFFERENTIAL PRESSURE GAUGE, TYPE PMD

TYPE PMD, diaphragm system with two measuring chambers

STANDARD MODEL

CASE	: bayonet lock, AISI304/1.4301, IP-65	CONNECTION	: 2x ½"BSP or ½"NPT, AISI316L/1.4404
WETTED PARTS	: AISI316L/1.4404; diaphragm duratherm	MOVEMENT	: AISI304/1.4301
WINDOW	: safety glass	ACCURACY	: ± 1.6% F.S./class 1.6
DIAL	: aluminium, black figures on white	OPTIONS	: see page 57-58, electrical contacts and mechanical transmitters: see page 59-65
POINTER	: aluminium, black		

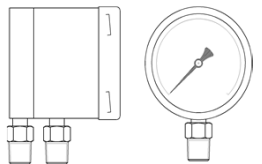
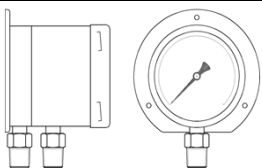
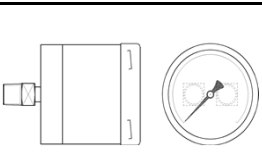
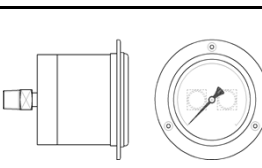
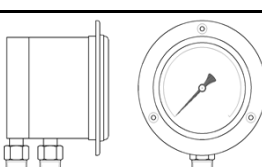
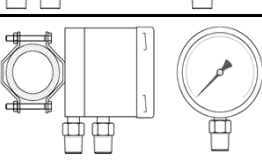
TYPE	MODEL	CASE DIAMETER xxx (Ø in mm)			
		100 250 upto 400 mbar, max. static press. 100 bar	100 0-0,6 upto 25 bar, max. static pressure 100 bar	160 0-25 upto 400 mbar, max. static pressure 25 bar	160 0-0,6 upto 25 bar, max. static pressure 100 bar
K		PMD100XK-low	PMD100XK	PMD160XK-low	PMD160XK
L		PMD100XL-low	PMD100XL	PMD160XL-low	PMD160XL
M		PMD100XM-low	PMD100XM	PMD160XM-low	PMD160XM
N		PMD100XN-low	PMD100XN	PMD160XN-low	PMD160XN
O		PMD100XO-low	PMD100XO	PMD160XO-low	PMD160XO
Y 2" Yoke vert or hor	 pipe Ø44 - Ø70 mm	PMD100XY-low	PMD100XY	PMD160XY-low	PMD160XY
OPTIONS		EXTRA COSTS			
Lx	LIQUID FILLED CASE: GLYCERINE (In combination with electrical device: Ondina oil see page 64)	PMD100Lx-low	PMD100Lx	PMD160Lx-low	PMD160Lx
"Hz" CONTACT DEVICE	EXCLUDING "Hz" CONTACT (see page 59-63)	O.D.		O.D.	

DIFFERENTIAL PRESSURE GAUGE TYPE PMD

TYPE	DRAWING	DIMENSIONS mm																																																											
K PMDxxxXK (-low)		<table border="1" style="width: 100%; border-collapse: collapse; text-align: center;"> <thead> <tr style="background-color: #e0f2f1;"> <th rowspan="2">DIM.</th> <th colspan="5">CASE DIAMETER</th> </tr> <tr style="background-color: #e0f2f1;"> <th>100 low</th> <th>100</th> <th>160 low</th> <th>160</th> <th>+ CONTACT</th> </tr> </thead> <tbody> <tr> <td>A</td> <td>101.5</td> <td>101.5</td> <td>162</td> <td>162</td> <td></td> </tr> <tr> <td>B</td> <td>108</td> <td>108</td> <td>112</td> <td>100</td> <td>+63</td> </tr> <tr> <td>C</td> <td>10.5</td> <td>10.5</td> <td>10.5</td> <td>10.5</td> <td></td> </tr> <tr> <td>E</td> <td>90</td> <td>90</td> <td>119</td> <td>119</td> <td></td> </tr> <tr> <td>T*</td> <td>20</td> <td>20</td> <td>20</td> <td>20</td> <td></td> </tr> </tbody> </table> <p style="text-align: center; font-size: small;">* standard connection 1/2" BSP or 1/2" NPT</p>	DIM.	CASE DIAMETER					100 low	100	160 low	160	+ CONTACT	A	101.5	101.5	162	162		B	108	108	112	100	+63	C	10.5	10.5	10.5	10.5		E	90	90	119	119		T*	20	20	20	20																			
DIM.	CASE DIAMETER																																																												
	100 low	100	160 low	160	+ CONTACT																																																								
A	101.5	101.5	162	162																																																									
B	108	108	112	100	+63																																																								
C	10.5	10.5	10.5	10.5																																																									
E	90	90	119	119																																																									
T*	20	20	20	20																																																									
L PMDxxxXL (-low)		<table border="1" style="width: 100%; border-collapse: collapse; text-align: center;"> <thead> <tr style="background-color: #e0f2f1;"> <th rowspan="2">DIM.</th> <th colspan="5">CASE DIAMETER</th> </tr> <tr style="background-color: #e0f2f1;"> <th>100 low</th> <th>100</th> <th>160 low</th> <th>160</th> <th>+ CONTACT</th> </tr> </thead> <tbody> <tr> <td>A</td> <td>101.5</td> <td>101.5</td> <td>162</td> <td>162</td> <td></td> </tr> <tr> <td>B</td> <td>110</td> <td>110</td> <td>121</td> <td>103</td> <td>+63</td> </tr> <tr> <td>C</td> <td>13.5</td> <td>13.5</td> <td>19.5</td> <td>13.5</td> <td></td> </tr> <tr> <td>D</td> <td>132</td> <td>132</td> <td>196</td> <td>196</td> <td></td> </tr> <tr> <td>E</td> <td>90</td> <td>90</td> <td>119</td> <td>119</td> <td></td> </tr> <tr> <td>P</td> <td>116</td> <td>116</td> <td>178</td> <td>178</td> <td></td> </tr> <tr> <td>H</td> <td>4.8</td> <td>4.8</td> <td>5.8</td> <td>5.8</td> <td></td> </tr> <tr> <td>T*</td> <td>20</td> <td>20</td> <td>20</td> <td>20</td> <td></td> </tr> </tbody> </table> <p style="text-align: center; font-size: small;">* standard connection 1/2" BSP or 1/2" NPT</p>	DIM.	CASE DIAMETER					100 low	100	160 low	160	+ CONTACT	A	101.5	101.5	162	162		B	110	110	121	103	+63	C	13.5	13.5	19.5	13.5		D	132	132	196	196		E	90	90	119	119		P	116	116	178	178		H	4.8	4.8	5.8	5.8		T*	20	20	20	20	
DIM.	CASE DIAMETER																																																												
	100 low	100	160 low	160	+ CONTACT																																																								
A	101.5	101.5	162	162																																																									
B	110	110	121	103	+63																																																								
C	13.5	13.5	19.5	13.5																																																									
D	132	132	196	196																																																									
E	90	90	119	119																																																									
P	116	116	178	178																																																									
H	4.8	4.8	5.8	5.8																																																									
T*	20	20	20	20																																																									
M PMDxxxXM (-low)		<table border="1" style="width: 100%; border-collapse: collapse; text-align: center;"> <thead> <tr style="background-color: #e0f2f1;"> <th rowspan="2">DIM.</th> <th colspan="5">CASE DIAMETER</th> </tr> <tr style="background-color: #e0f2f1;"> <th>100 low</th> <th>100</th> <th>160 low</th> <th>160</th> <th>+ CONTACT</th> </tr> </thead> <tbody> <tr> <td>A</td> <td>101.5</td> <td>101.5</td> <td>162</td> <td>162</td> <td></td> </tr> <tr> <td>B</td> <td>108</td> <td>108</td> <td>112</td> <td>100</td> <td>+63</td> </tr> <tr> <td>E</td> <td>148</td> <td>148</td> <td>152</td> <td>140</td> <td>+63</td> </tr> <tr> <td>T*</td> <td>20</td> <td>20</td> <td>20</td> <td>20</td> <td></td> </tr> </tbody> </table> <p style="text-align: center; font-size: small;">* standard connection 1/2" BSP or 1/2" NPT</p>	DIM.	CASE DIAMETER					100 low	100	160 low	160	+ CONTACT	A	101.5	101.5	162	162		B	108	108	112	100	+63	E	148	148	152	140	+63	T*	20	20	20	20																									
DIM.	CASE DIAMETER																																																												
	100 low	100	160 low	160	+ CONTACT																																																								
A	101.5	101.5	162	162																																																									
B	108	108	112	100	+63																																																								
E	148	148	152	140	+63																																																								
T*	20	20	20	20																																																									

DIFFERENTIAL PRESSURE GAUGE TYPE PMD

TYPE	DRAWING	DIMENSIONS mm																																																																							
N PMDxxxXN (-low)		<table border="1" style="width: 100%; border-collapse: collapse;"> <thead> <tr style="background-color: #008080; color: white;"> <th rowspan="2">DIM.</th> <th colspan="5">CASE DIAMETER</th> </tr> <tr style="background-color: #008080; color: white;"> <th>100 low</th> <th>100</th> <th>160 low</th> <th>160</th> <th>+ CONTACT</th> </tr> </thead> <tbody> <tr><td>A</td><td>101.5</td><td>101.5</td><td>162</td><td>162</td><td></td></tr> <tr><td>B</td><td>108</td><td>108</td><td>112</td><td>100</td><td>+63</td></tr> <tr><td>D</td><td>132</td><td>132</td><td>196</td><td>196</td><td></td></tr> <tr><td>E</td><td>148</td><td>148</td><td>152</td><td>140</td><td>+63</td></tr> <tr><td>F</td><td>3.5</td><td>3.5</td><td>3</td><td>3</td><td></td></tr> <tr><td>G</td><td>13</td><td>13</td><td>15.5</td><td>15.5</td><td></td></tr> <tr><td>H</td><td>4.5</td><td>4.5</td><td>6</td><td>6</td><td></td></tr> <tr><td>P</td><td>116</td><td>116</td><td>178</td><td>178</td><td></td></tr> <tr><td>T*</td><td>20</td><td>20</td><td>20</td><td>20</td><td></td></tr> </tbody> </table> <p style="text-align: center; font-size: small;">* standard connection 1/2"BSP or 1/2"NPT</p>	DIM.	CASE DIAMETER					100 low	100	160 low	160	+ CONTACT	A	101.5	101.5	162	162		B	108	108	112	100	+63	D	132	132	196	196		E	148	148	152	140	+63	F	3.5	3.5	3	3		G	13	13	15.5	15.5		H	4.5	4.5	6	6		P	116	116	178	178		T*	20	20	20	20							
DIM.	CASE DIAMETER																																																																								
	100 low	100	160 low	160	+ CONTACT																																																																				
A	101.5	101.5	162	162																																																																					
B	108	108	112	100	+63																																																																				
D	132	132	196	196																																																																					
E	148	148	152	140	+63																																																																				
F	3.5	3.5	3	3																																																																					
G	13	13	15.5	15.5																																																																					
H	4.5	4.5	6	6																																																																					
P	116	116	178	178																																																																					
T*	20	20	20	20																																																																					
O PMDxxxXO (-low)		<table border="1" style="width: 100%; border-collapse: collapse;"> <thead> <tr style="background-color: #008080; color: white;"> <th rowspan="2">DIM.</th> <th colspan="5">CASE DIAMETER</th> </tr> <tr style="background-color: #008080; color: white;"> <th>100 low</th> <th>100</th> <th>160 low</th> <th>160</th> <th>+ CONTACT</th> </tr> </thead> <tbody> <tr><td>A</td><td>101.5</td><td>101.5</td><td>162</td><td>162</td><td></td></tr> <tr><td>B</td><td>108</td><td>108</td><td>112</td><td>100</td><td>+63</td></tr> <tr><td>C</td><td>10.5</td><td>10.5</td><td>10.5</td><td>10.5</td><td></td></tr> <tr><td>D</td><td>132</td><td>132</td><td>196</td><td>196</td><td></td></tr> <tr><td>E</td><td>90</td><td>90</td><td>119</td><td>119</td><td></td></tr> <tr><td>F</td><td>3.5</td><td>3.5</td><td>3</td><td>3</td><td></td></tr> <tr><td>G</td><td>13</td><td>13</td><td>15.5</td><td>15.5</td><td></td></tr> <tr><td>H</td><td>4.5</td><td>4.5</td><td>6</td><td>6</td><td></td></tr> <tr><td>P</td><td>116</td><td>116</td><td>178</td><td>178</td><td></td></tr> <tr><td>T*</td><td>20</td><td>20</td><td>20</td><td>20</td><td></td></tr> </tbody> </table> <p style="text-align: center; font-size: small;">* standard connection 1/2"BSP or 1/2"NPT</p>	DIM.	CASE DIAMETER					100 low	100	160 low	160	+ CONTACT	A	101.5	101.5	162	162		B	108	108	112	100	+63	C	10.5	10.5	10.5	10.5		D	132	132	196	196		E	90	90	119	119		F	3.5	3.5	3	3		G	13	13	15.5	15.5		H	4.5	4.5	6	6		P	116	116	178	178		T*	20	20	20	20	
DIM.	CASE DIAMETER																																																																								
	100 low	100	160 low	160	+ CONTACT																																																																				
A	101.5	101.5	162	162																																																																					
B	108	108	112	100	+63																																																																				
C	10.5	10.5	10.5	10.5																																																																					
D	132	132	196	196																																																																					
E	90	90	119	119																																																																					
F	3.5	3.5	3	3																																																																					
G	13	13	15.5	15.5																																																																					
H	4.5	4.5	6	6																																																																					
P	116	116	178	178																																																																					
T*	20	20	20	20																																																																					
Y PMDxxxXY (-low) pipe size: 44 - 70 mm	<p style="text-align: center; font-size: x-small;">bracket for horizontal or vertical pipe mounting</p>	<table border="1" style="width: 100%; border-collapse: collapse;"> <thead> <tr style="background-color: #008080; color: white;"> <th rowspan="2">DIM.</th> <th colspan="5">CASE DIAMETER</th> </tr> <tr style="background-color: #008080; color: white;"> <th>100 low</th> <th>100</th> <th>160 low</th> <th>160</th> <th>+ CONTACT</th> </tr> </thead> <tbody> <tr><td>A</td><td>101.5</td><td>101.5</td><td>162</td><td>162</td><td></td></tr> <tr><td>B</td><td>150**</td><td>150**</td><td>154**</td><td>143**</td><td>+63**</td></tr> <tr><td>C</td><td>48**</td><td>48**</td><td>48**</td><td>48**</td><td></td></tr> <tr><td>E</td><td>90</td><td>90</td><td>119</td><td>119</td><td></td></tr> <tr><td>T*</td><td>20</td><td>20</td><td>20</td><td>20</td><td></td></tr> </tbody> </table> <p style="text-align: center; font-size: x-small;">* standard connection 1/2"BSP or 1/2"NPT ** dimensions for 2" pipe size</p>	DIM.	CASE DIAMETER					100 low	100	160 low	160	+ CONTACT	A	101.5	101.5	162	162		B	150**	150**	154**	143**	+63**	C	48**	48**	48**	48**		E	90	90	119	119		T*	20	20	20	20																															
DIM.	CASE DIAMETER																																																																								
	100 low	100	160 low	160	+ CONTACT																																																																				
A	101.5	101.5	162	162																																																																					
B	150**	150**	154**	143**	+63**																																																																				
C	48**	48**	48**	48**																																																																					
E	90	90	119	119																																																																					
T*	20	20	20	20																																																																					